

ELEVATION

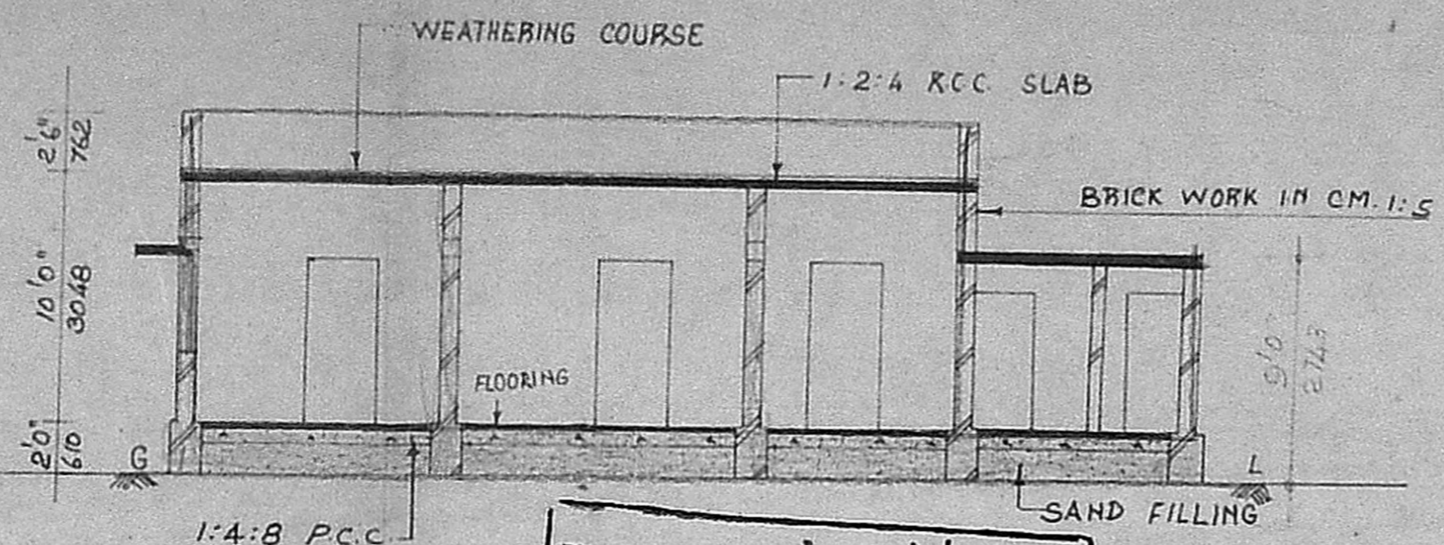

SECTION ON 'YZ'

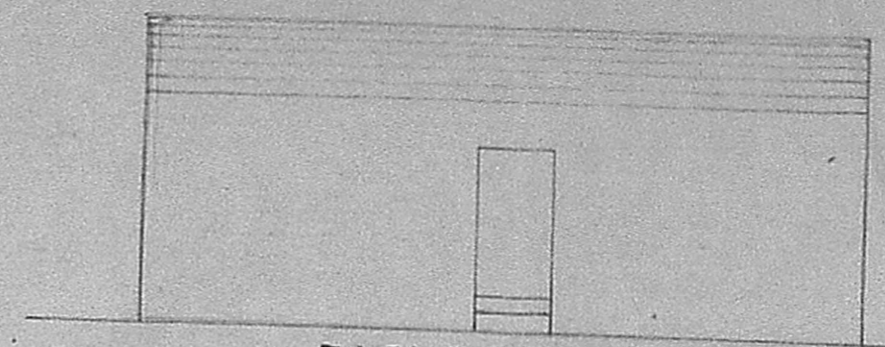

ELEVATION

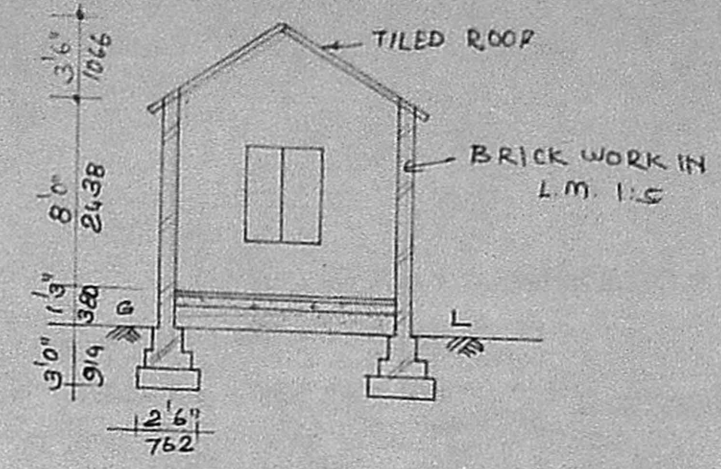

SECTION ON 'XY'

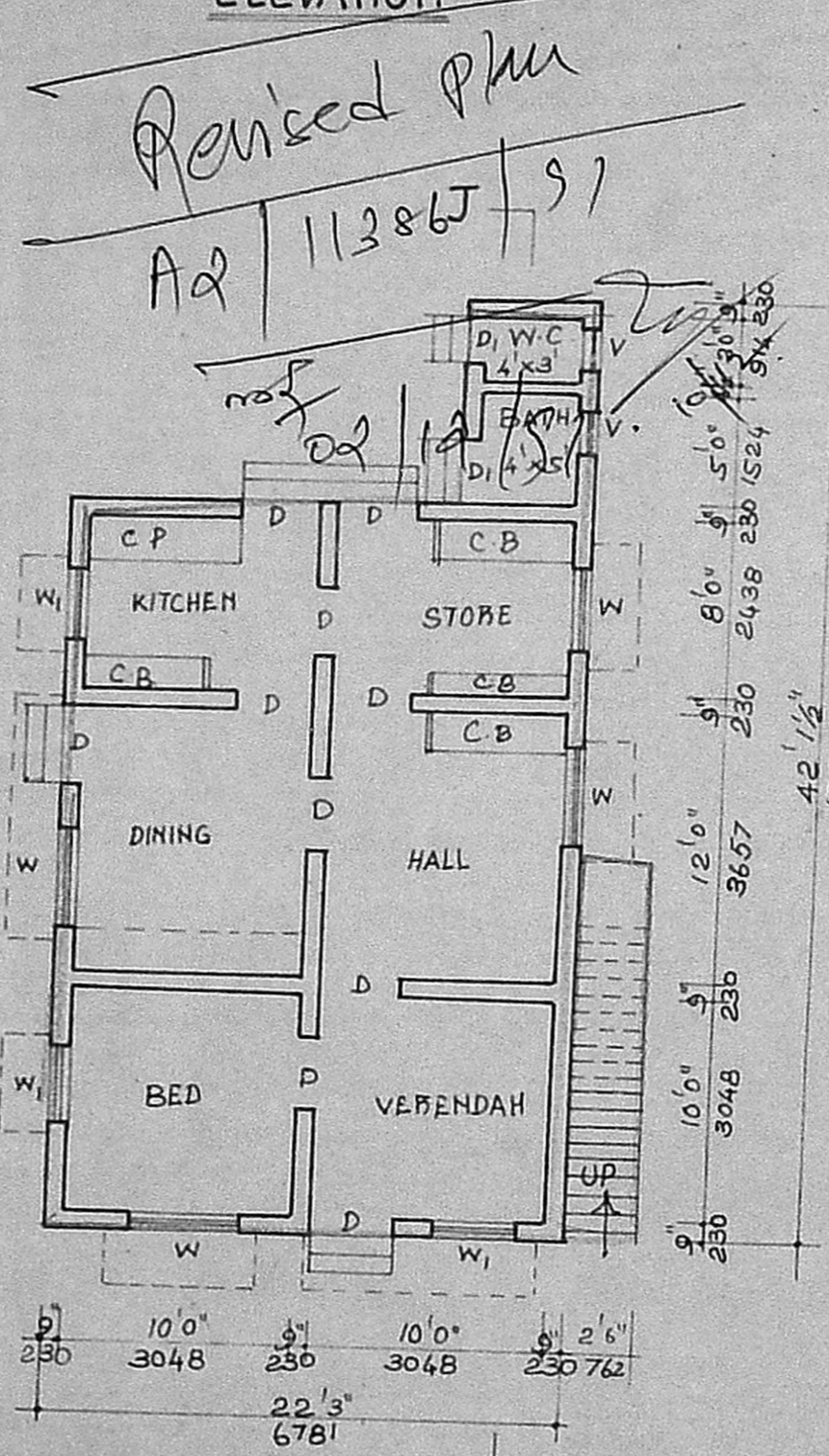

PLAN J

APPROVED
SUBJECT TO THE CONDITIONS IN THIS OFFICE LETTER.
No. A-2/11386/91 Date - 4-9-92
FOR MEMBER SECRETARY
40 MADRAS METROPOLITAN
DEVELOPMENT AUTHORITY
MADRAS 600 008.

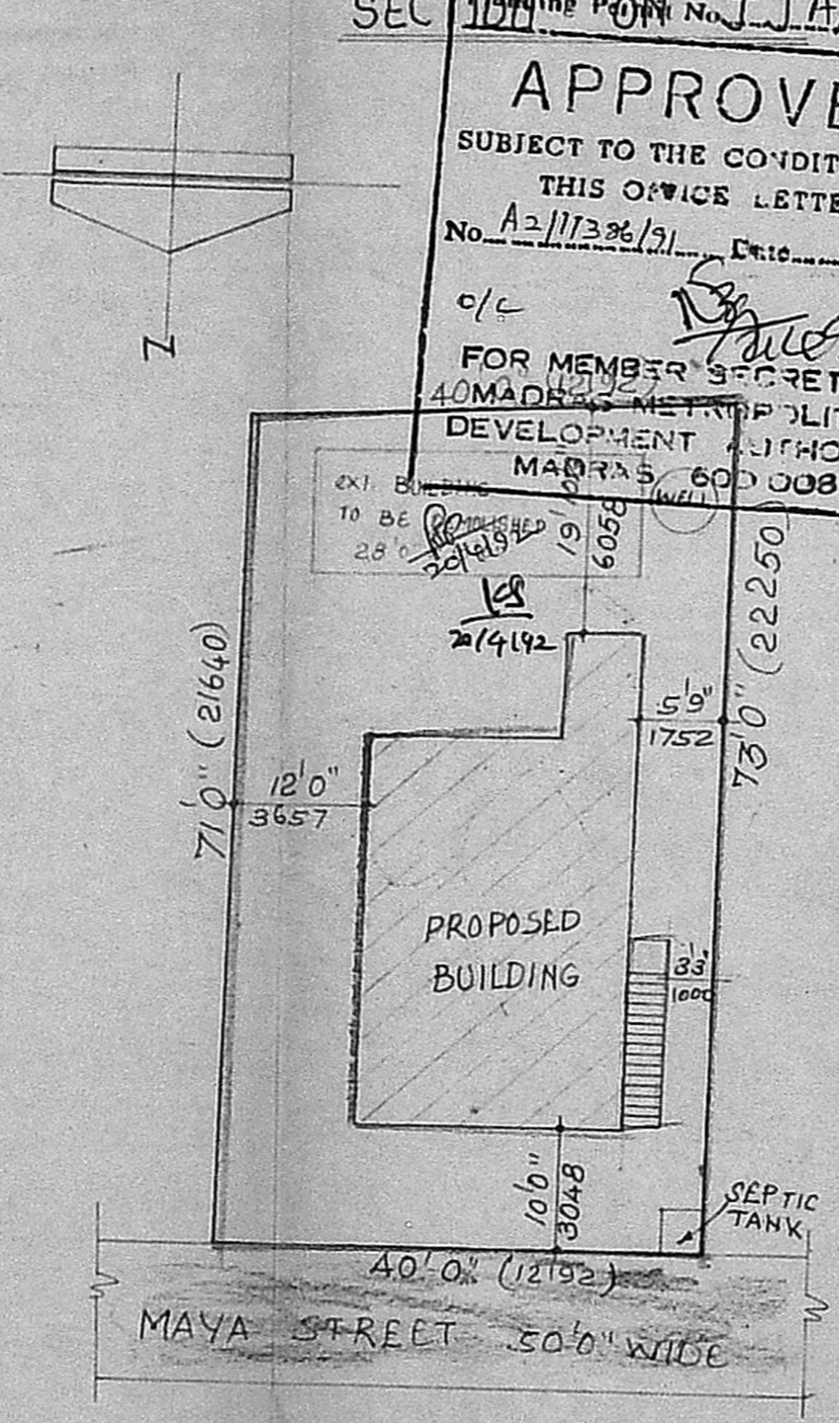

SITE PLAN (SCALE 1:200)

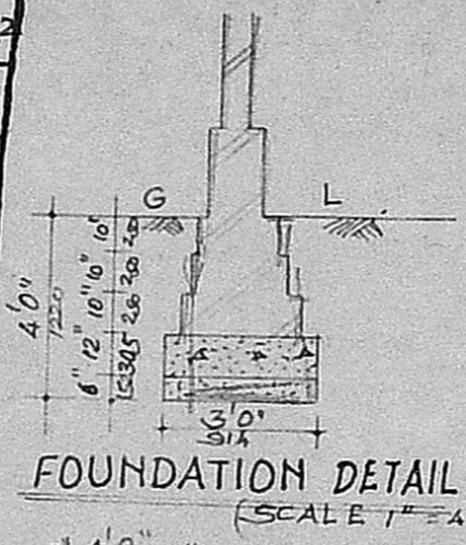

FOUNDATION DETAIL (SCALE 1\"/>

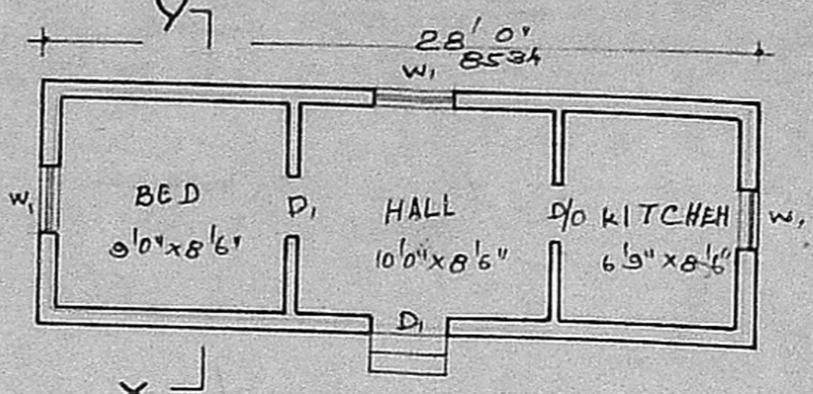

EXT. PLAN (TO BE DEMOLISHED)

SCHEDULE OF JOINERY

D	- DOOR	3'0" x 6'6"	914 x 1980
D1	- DOOR	2'6" x 6'0"	762 x 1828
W	- WINDOW	4'6" x 4'0"	1371 x 1220
W1	- WINDOW	3'0" x 4'0"	914 x 1220
V	- VENTILATOR	2'6" x 2'0"	610 x 610

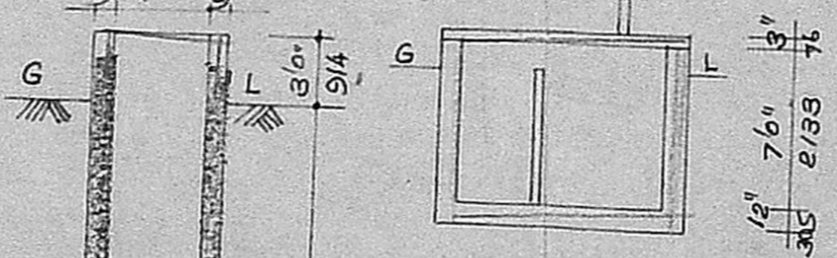

SECTION ON 'AA'

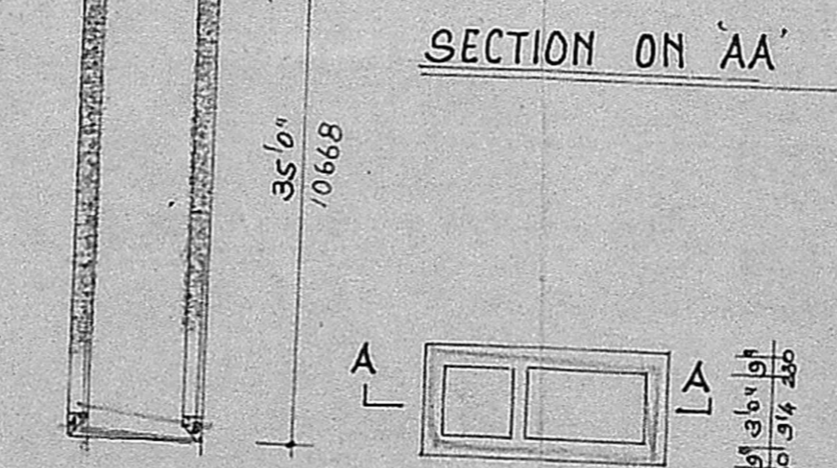

SEPTIC TANK

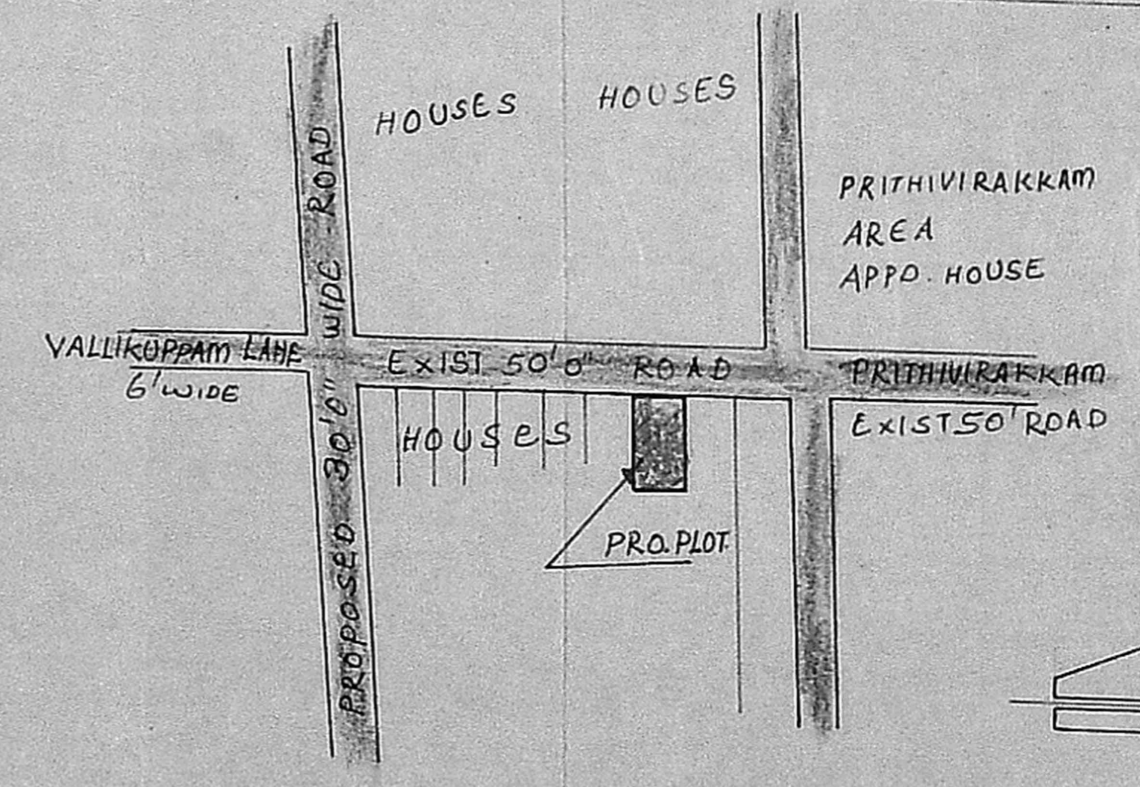

KEY PLAN (NOT TO SCALE)

PROPOSED RESIDENTIAL BUILDING AT PLOT NO B & BA
IN S.No 642/2, AMBATTUR VILLAGE,
SAIDAPET TALUK, CHINGAI M.G.B. DISTRICT.

AREA DETAILS

	SQFT.	SQM
TOTAL PLOT AREA	2880.0	267.7
TOTAL PLINTH AREA	785.0	72.9
PLOT COVERAGE	27%	
DEMOLISHION AREA	280.0	26.0

COLOUR INDEX

PROPOSED WORK	
ROAD	
DEMOLISHION	
SITE BOUNDARY	

SCALE :- 1 inch to 8 feet

OWNER

(Handwritten signature)

N. Rajaraman, L.C.E.
Civil Engineer &
Licensed Surveyor
Ambattur & Avadi Township
210/8 M.T.H. ROAD
Opp State Bank of India
AMBATTUR, MADRAS-53

LICENSED SURVEYOR